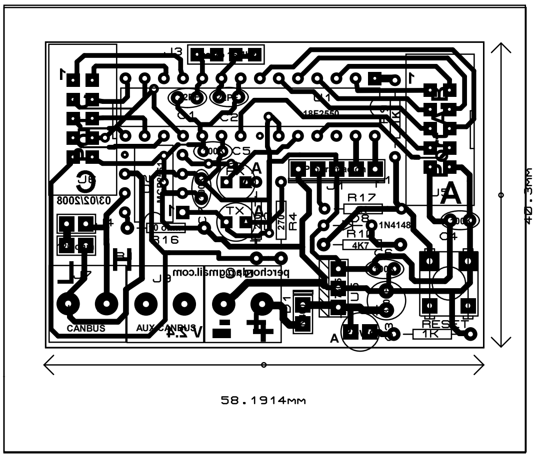
CANBUS
AUX CANBUS
perchorgia@gmail.com
03/02/2008
R17
R16
R4
1N4148
4K7
RESET
1K
58.1914mm
40.3mm